

THE WAYNE HERALD

WAYNE, NE 68787

MONDAY, NOVEMBER 19, 1990 — 111TH YEAR — NO. 15

THIS ISSUE — 1 SECTION, 10 PAGES

LOCAL DELIVERY 23¢ — NEWSSTAND 45¢

At a Glance

Aid workshop

WAYNE - High School counselors will have the opportunity to attend a financial aid workshop at Wayne State College on Nov. 28. The workshop begins at 10 a.m. in the Student Center's Nebraska room.

The purpose of the workshop is to assist the high school counselor in working with parents and students on financial aid and scholarship questions, according to Sue Walsh, director of financial aid at WSC.

For more information, contact Walsh at 1-800-228-9972.

Madrigal dinner

WAYNE - A combination of Christmas singing, poetry and comedy will transport audiences back to 16th century England as the Wayne State College madrigal singers perform on campus Dec. 7-9 in Elizabethan Christmas Feasts.

The performance, nightly at 7 p.m., will be held in the north dining room of the student center and dinner will be served.

Tickets, which are \$13, may be purchased in room 109 of the Peterson Fine Arts Building or by sending a check and self-addressed envelope to: Christmas Dinners, Wayne State College, Wayne, Neb. 68787. For more information, including group rates, call 375-7359.

'Fantasy Forest'

WAYNE - A bake sale, the appearance of Mr. and Mrs. Santa Claus and 33 Christmas tree displays highlight the "Fantasy Forest 1990" Nov. 29-Dec. 2 in the Wayne City Auditorium.

The bake sale will begin at 5:30 p.m. Nov. 29 and the tree lighting at 7 p.m. with music provided by the Wayne Public Schools.

The Wayne Chamber of Commerce will also hold its coffee at 10 a.m. Nov. 30.

Other activities include a drawing for tree ornaments and the judging of the best trees.

The Christmas tree show will be open to the public on Nov. 29, 6:30 p.m. to 9 p.m.; Nov. 30 5 p.m. to 9 p.m., Dec. 1 from 1 p.m. to 4 p.m. and Dec. 2 from 10 a.m. to 4 p.m.

Christmas concert

WAYNE - The Wayne State College concert choir, under the direction of Dr. Cornell Runestad, will present its annual Christmas concert Dec. 1-2 on the college campus. The concerts are free and open to the public.

Performances will be held Dec. 1 at 7:30 p.m. and Dec. 2 at 3 p.m. in Ramsey Theatre.

Closing at noon

WAYNE - The Wayne Herald will close at noon Friday, the day after Thanksgiving.

Also, as in previous years, no newspaper will be printed Monday, Nov. 26 during the extended Thanksgiving weekend.

The regular printing and distribution schedule for The Wayne Herald and Marketer will resume Thursday, Nov. 29.

Offices closed

WAYNE - The Wayne County Courthouse offices will be closed Thursday, Nov. 22 and Friday, Nov. 23 in honor of the Thanksgiving holiday.

The courthouse will be open during its regular hours again Monday, Nov. 26.

Weather

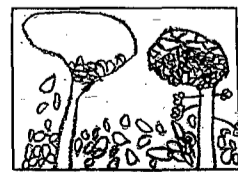

Lilly Dayle Brothers, 7
Wayne Elementary
Extended Weather Forecast:
Monday through Wednesday,
chance of showers developing
late Monday, continuing into
Tuesday, dry and cooler Wednesday;
highs, lower-60s Monday,
cooling to lower-50s
Wednesday; lows, mid-30s
Monday, dropping to mid-20s
by Wednesday.



Photography: Mark Crist

OVERSEEING THE OPERATIONS IS ONLY part of the job for Joe Claybaugh as he keeps an eye on the construction of a new storage building at the Carroll plant. Claybaugh, and his late wife Twila, were recently honored by the Nebraska Agribusiness Club for their dedication to the profession.

Carroll couple turns \$5,000 to gold

Claybaughs honored by Nebraska Agribusiness Club

By Mark Crist
Managing Editor

CARROLL - With just \$5,000 in his pocket when he left the service, Joe Claybaugh and his wife Twila invested their money wisely.

Today, that \$5,000 has expanded to TWJ Farms and TWJ Feeds in Carroll.

Early this month, the couple was recognized for their efforts by the Nebraska Agribusiness Club. Unfortunately, just two months before the honor, Twila died of cancer.

"We were a good team," Joe said. "She had abilities I didn't and I had some things she didn't. We did a lot of things together, sometimes without even knowing it but what our business has become is definitely from a team effort."

ONE OF THE REASONS the Claybaughs have prospered is because of Joe's knowledge of the industry combined with Twila's people skills. During his life, Joe has had two careers, one with Dekalb Ag Research from 1953 to 1976 and one with their business in Carroll.

According to information from the Nebraska Agribusiness Club, Mr. Claybaugh's research and application studies in poultry house design, ventilation and poultry waste handling became internationally known. At one time, during the early years of the Carroll operation, the Claybaughs had the largest poultry laying house in the nation.

"To grow this fast, you have to have leverage," he said. "We've been successful because of a mix of things, partially because we

were in the right place at the right time with the right conditions and partially because of our record keeping on our products and inventory."

AS THE BUSINESS continues to grow, Mr. Claybaugh said the main goal is to make plans for its future. He said when he retires, his son William and daughter, Julie, will probably take over the business. He didn't say, however, that retirement was something in the immediate future.

"We try to do what we do right and we've tried some innovative things that have worked," he said. "That's why we've been successful."

As a business, TWJ Farms grows corn, soybeans and alfalfa pro-

duced on 1,500 acres of primarily irrigated farmland. In addition to the farmland, they also have a poultry layer complex with 250,000 layers and polled Hereford herds.

In an effort to recycle without having leaching troubles from chemical application, the Claybaughs use the waste from their poultry operation as fertilizer for the farmland. Mr. Claybaugh said this is something which has proved successful.

"The big objective now is to train people to take over so I don't have to do all the things Twila and I did in the past," he said. "We have a good operation here and it's something I'm sure will continue."

Marsh discusses years as mayor

By Mark Crist
Managing Editor

When Wayne Marsh became the mayor of Wayne 12 years ago, he was elected by chance.

During those 12 years, however, he has seen the community's economy come full circle. In 1978, Wayne's economy was strong but by 1985 the recession of the early-80s had hit hard. Now, just weeks before leaving office, the economy is again in good shape.

As mayor, Marsh openly shares some of his thoughts about the job.

"I never have liked the politics that sometimes comes along with being a public office holder," he said. "But I've enjoyed being mayor because I got to watch the city grow and get better as the years went along."

"... It may not seem like we've been able to keep the taxes down but we've kept things in good running order while we've been able to keep the rates down. Maybe I shouldn't say this but in some respects, we're the envy of other towns our size in the state."

WHEN ELECTED to the mayoral seat in 1978 on a write-in vote, the city was experiencing financial difficulties. Marsh said he ran for mayor on the condition that then-city administrator Fred Brink would remain in Wayne through, at least, Marsh's first four years in office but just before the election, Brink died.

Following Brink's death, the city council hired Gerald Brewington as city administrator.

Marsh said Brewington didn't last long due to personnel conflicts. It was also during the Marsh-Brewington years that the city passed a bond issue for \$490,000, which gave Wayne financial stability.

Following Brewington, the city council hired Phil Kloster as city administrator. Marsh credits much of the city's success to Kloster's leadership and ability to handle money. The mayor also credits the leadership of the city council during his 12 years in office for appropriate handling of city affairs and he compliments the city personnel for doing a job well done.

"If there's one thing I pride myself in about being mayor is that I don't know anybody who made any

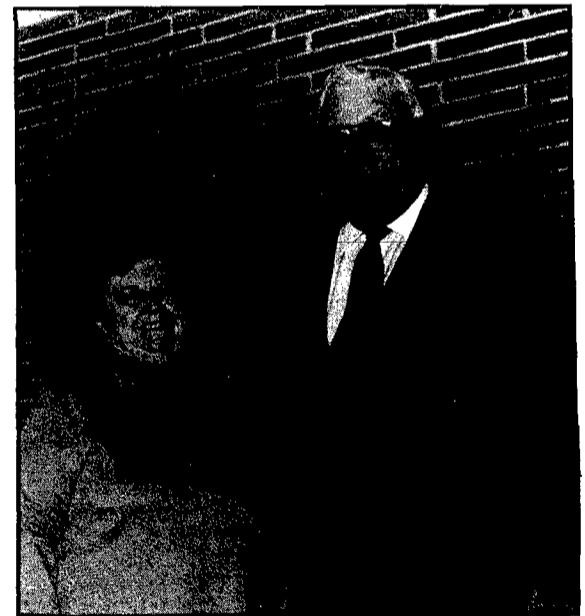

Photography: Mark Crist

MAYOR WAYNE MARSH and his wife Opal take time out for a picture. Mayor Marsh is retiring after 12 years as Wayne's mayor.

personal gain from being on the city council during my terms," he said. "If I have anything coming to me, I owe it to the city council and the city managers."

AFTER COMING to Wayne in 1943 as a deputy collector for the Internal Revenue Service, Marsh has seen the city transform in many ways. He said his career in the IRS was short-lived, however, as Congressional cutbacks in 1947 resulted in the end of his work for the government.

In 1948, he opened an accounting firm which he operated until 1949. In 1949, he purchased the Wayne Bookstore and ran it until his retirement in 1979.

"Quite frankly I hated accounting," he said, smiling. "In addition to running that office, I also managed the Ford garage and I was the secretary of the Chamber of Commerce. I guess I first got in-

Farmers bank to open Monday

By Mark Crist
Managing Editor

A new era in Wayne banking began Friday when the sale of Occidental Savings and Loan to Bancorp of West Point became final.

As what was Occidental Savings Bank opens its doors this morning (Monday), it will be known as Farmers and Merchants State Bank.

According to Farmers and Merchants State Bank President Phil Burns, the transaction from Occidental Savings Bank to FirstTier to Farmers and Merchants has been smooth. Burns said with the change-over, Farmers and Merchants State Bank will be able to offer services that the savings and loan operation was never able to do.

"People can look forward to seeing us active in the community," he said. "We want to generate deposits with the bank which will in turn benefit the community."

IN ADDITION to offering customers secured deposits in both checking and savings accounts, the bank plans to continue its services for guaranteed student loans, consumer loans and home loans. Burns said, in addition to similar services which have been offered in the past, they will be offering commercial loans for businesses as well as a variety of agriculturally-related loans.

According to Betty Addison, who will oversee operation in the Wayne bank as vice-president and cashier, some of the things Farmers and Merchants State Bank will be offering have never been done with the former savings and loan business.

"We've elected to have our bank become the community's bank," she said. "It will be rewarding to be actively involved in meeting and serving community needs."

See BANK, page 3

WSC among state schools to get funds for MIDnet

WAYNE - The Nebraska State College system has been awarded a \$129,204 grant from the National Science Foundation (NSF) that will allow colleges to link into MIDnet, the Midwest regional system that currently joins the campuses of the University of Nebraska and other colleges, universities and corporations in a seven-state region.

The initial disbursement was received in Lincoln on Nov. 7 and it will be used for line installations on each of the four state college campuses.

According to Charlotte Bernt-Hazzard, coordinator of the project, each campus is involved in various scientific research projects that have national implications.

"The system will allow expanded opportunities for faculty and students to interface with regional and national resources," she said.

ACCORDING TO Dr. J.S. Johar, head of the division of Mathematics and Science, faculty and students are working on alternative methods for organic oxidations and alcohol ingestion for pre- and postnatal familiarization.

"Information gained from research on communication and human relationships can no be shared regionally and, soon, nationally."

The National Science Foundation grant will allow Nebraska's State Colleges to move forward in interfacing with each other and in accessing opportunities on state, regional and national levels. Because of state legislature appropriations last year, the state colleges are installing library automation systems and campus networks.

THE NSF GRANT will take that capability a step further, according to information from the Nebraska State Colleges System office. It will link the local library catalogs, faculty workstations and student terminals with MIDnet, thereby opening opportunities for research and communication and helping to eliminate unnecessary duplication of state resources.

Other colleges affected by this grant are Kearney State College, Peru State College and Chadron State College.

Wayne Chamber of Commerce announces 1991 board of directors

WAYNE - The Wayne Area Chamber of Commerce board of directors are pleased to announce the selection of three new directors for 1991.

Those selected to serve on the board are Dave Zach, Zach Oil Company; Rusty Parker, State Farm Insurance; and Chris King, First National Omaha. They will begin their term on Jan. 1, 1991 and their term is for three years.

At the November meeting, the board of directors selected 1991 officers. They are as follows: 1991 president, Mark Sorensen, State National Bank; president-elect, Jim

Markham, Peoples Natural Gas; treasurer, Andy Soll, Wayne State College.

Other board members for 1991 are: Ken Kwapioski, Black Knight; Gene Fletcher, Fletcher Farm Service; Nancy Endicott, Pac 'N' Save; and Terry Hanson, Great Dane Trailers.

The board also extended its thanks to outgoing board members Bill Jammer of Jammer Photography and Don Koeber of Wayne Vision Center. Koeber served as president during the 1990 year and will serve as past-president in 1991.

See MAYOR, page 3

Personality Profile



Bill Richardson
manager
Morning Shopper

Family: wife, son, daughter, four grandchildren and, of course, my favorite daughter-in-law.

What aspects of your job do you enjoy the most: Meeting and working with people.

What job or occupation are you sure you would not like? Why: Any sedentary, (or is that "sitting") work that makes my hip pockets hurt.

What recently made you laugh out loud: My grandchildren's antics.

What would you like to accomplish if you were governor of Nebraska or president of the United States: Bring honesty to politics with people ready to serve the good of the nation rather than for their own personal gain.

What's your favorite hobby? Why: Studying old firearms and other weapons in context of their manufacturer and their effect on history.

What is the most usual or daring activity you would try ... if you had the courage or nerve: Skydiving. It affords such a great view from the top.

Briefly explain your ideal vacation: It varies from day to day but it would involve outdoor activities and Indians.

What do you remember most about being 10-years-old: Road dust squishing up between my toes when I walked barefoot at my grandmother's place in a tiny town in central Iowa.

How would your friends describe you to strangers: Zany but honest. Hopping around like a bug on a hot skillet.

Planning for board tops lists

AREA - Planning the annual meeting of the Northeast Arboretum Board was the chief agenda item when the Board met at the Northeast Research and Extension Center on Nov. 5. The date for the annual meeting to which the public is invited is Friday, Jan. 11 at the Northeast Center.

The business meeting was conducted by Roy Stohler, Concord, president. Membership renewals for 1991 and recruitment of new members were discussed. Anyone interested is encouraged to become a member and attend the meetings. For membership information contact Lawrence Fuchs, Belden, 985-2486, or Norman Anderson, Concord, 584-2417.

A workshop on grafting techniques is being planned. The Northeast Arboretum will sponsor the workshop, which will be open to any interested person. Further details to be announced in spring.

Following the business meeting, the group wrapped and mulched the newly planted trees in preparation for winter.

Attending this meeting and work day were Roy Stohler and Norman Anderson, Concord; Lawrence Fuchs, Belden; Thomas N. Tomas and Doug Dittman, Hartington; Charles A. Shapiro and Ernie Swanson, Wayne; Bill and Pearl Snyder, Allen; Bob Chilvers, Neligh; Anna Marie White, Dixon; and Steve Rasmussen, District Forester, Northeast Center.

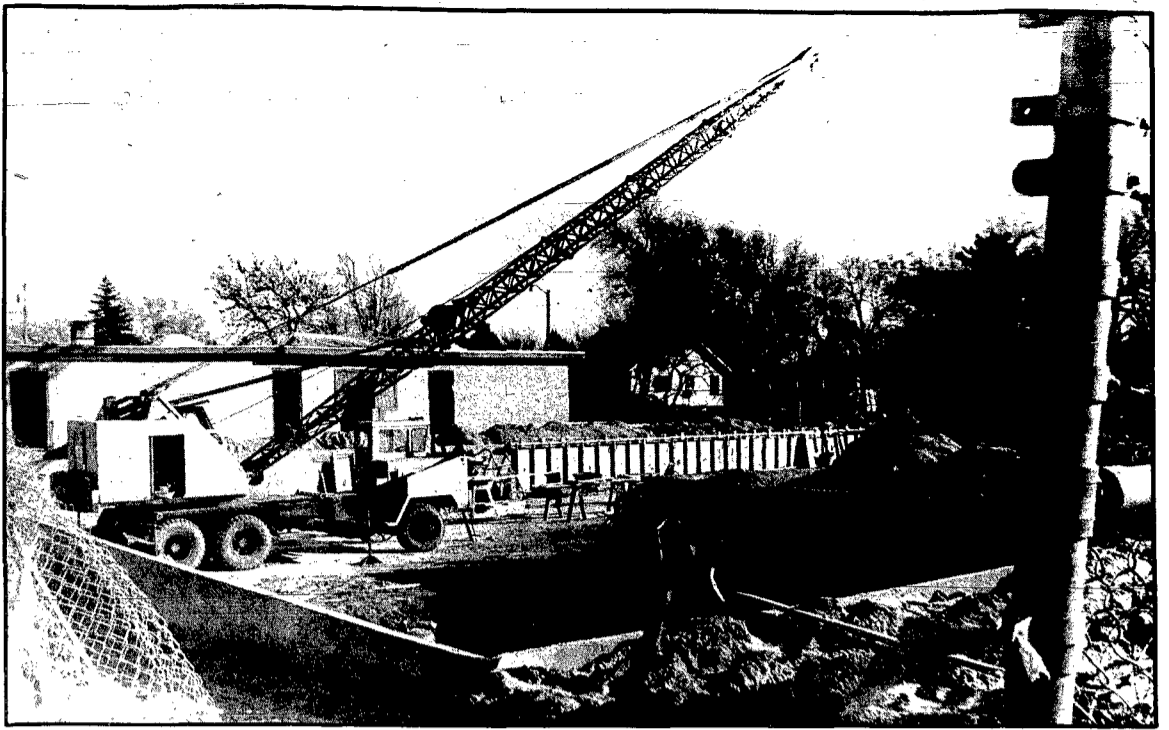

Photography: Mark Crist

Big project making progress

AS WORK CREWS ARE MAKING progress on the Wayne Municipal Swimming Pool, the camera eye caught a different look at the pool than it normally looks. As far as progress is concerned, the new shell of the pool is about three-quarters complete and construction workers said they plan to lay the new pool floor sometime this week. When the pool is complete, it will have an entirely new filter system, a new deep end with diving boards and a new slide. The filters will allow for easier cleaning of the pool and the filters on the side of the structure will be aluminum. The project is expected to be complete sometime before Memorial Day in May. Construction workers said if good weather patterns hold up, then they should easily be able to make that deadline.

Youth Community Calendar

MONDAY, NOVEMBER 19

- Girl Scouts — Daisies, Methodist Church, 5:45 p.m.;
- 1st grade Brownies, St. Mary's, 7 p.m.;
- 2nd grade Brownies, Investiture and Rededication Service, Redeemer Lutheran Church, 7 p.m.;
- 3rd grade Brownies, Redeemer Lutheran Church, 7 p.m.;
- Cadets, United Methodist Church, 7 p.m.;
- Cub Scouts — 2nd grade Wolves, Masonic Lodge, 7 p.m.;
- 4th grade Webelos, Columbus Federal, 6:30 p.m.;
- Boy Scouts, Court of Honor, St. Paul's Church, 7 p.m.;
- NAC One-Act plays, high school lecture hall, 5 p.m.

TUESDAY, NOVEMBER 20

- Middle School and High School band concert, Ramsey, 7:30 p.m.

WEDNESDAY, NOVEMBER 21

- 4th grade bazaar, Elementary School
- St. Mary's all-school mass, 11 a.m.
- Early dismissal for Thanksgiving
- No Awana

THURSDAY-FRIDAY, NOVEMBER 22-23

- No school, Thanksgiving vacation

FRIDAY-SATURDAY, NOVEMBER 23-24

- Middle Center open, 7-10 p.m.

SUNDAY, NOVEMBER 25

- Presbyterian Senior High youth, meet at Scott home, 6:30 p.m.

For any corrections or additions to this listing, please contact Imogene at 375-4998 (home) or 375-3455 (work) and leave a message. Deadline is Thursday noon.

LISA ag grants available

Eligible persons, agencies and groups in Nebraska are invited to apply for grants relating to low-input sustainable agriculture (LISA), according to a University of Nebraska-Lincoln administrator.

Steve Waller, North Central Region LISA project coordinator, said requests are being accepted for government funding for research and education grants.

This U.S. Department of Agriculture grants program, now in its third year, is designed to promote farming methods that are safer for farmers and consumers, protect water supplies and the environment, and are sustainable for generations to come, Waller said.

"Teams of farmers, conservationists, scientists, educators and various public and private agencies are invited to apply," said Waller, who is assistant dean of the Agricultural Research Division, Institute of Agriculture and Natural Resources.

"Preproposals that effectively combine whole-farm economic analysis of low-input, sustainable systems with appropriate ecosystem approaches over several years are encouraged," Waller said. Multi-state approaches as well as those including public and private sectors are invited, he added.

Last year \$900,000 was available in the 12-state North Central LISA Region for 10-15 projects. This year significantly more money will be available, Waller said.

"LISA funds are considered seed money for securing funds from other sources, such as state programs, foundations and private organizations," Waller explained.

Projects may be funded for one to two years. Other states in the region are Illinois, Indiana, Iowa, Kansas, Michigan, Minnesota, Missouri, North Dakota, South Dakota, Ohio and Wisconsin.

Two-page proposals must be received by the University of Nebraska, the North Central Region's host institution, by Dec. 14. All project coordinators will be notified of the outcome of the initial screening process by Feb. 8, 1991. A limited number of proposals will be selected for development into a full proposal. Final approval of the top projects will be in June 1991.

The proposals are reviewed by representatives from all states. Last year 206 preproposals were submitted; 46 passed initial screening and were submitted as full proposals. Of these, 16 passed the next screening level and nine were eventually funded.

Interested persons should contact Waller for application details and forms at 207 Agricultural Hall, University of Nebraska, Lincoln, NE 68583-0704, or telephone (402) 472-7081, or fax (402) 472-2759.

Bank Mayor

(continued from page 1)

tional Bank of Omaha and it has seen the expansion of Restful Knights and Heritage Homes.

"Not only is the city financially sound, but we've got a plentiful supply of water now and we have one of the best water and sewer systems in the state, and our light plant is one of the best around," he said. "Some of the decisions we've made haven't been easy but they have been sound. We haven't had an easy decision to make because our decisions affect different people in different ways. I'm proud of what we've been able to accomplish."

(continued from page 1)

ONE OF THE REASONS Farmers and Merchants State Bank was so interested in the Wayne location is because of what the community has to offer. Burns said in the times he has been to Wayne since Occidental Savings Bank became insolvent, he has been impressed with the community.

"The more time I spend in Wayne the more impressed I am," he said. "There's a lot of positive things happening in Wayne and even though there might be a perceived housing shortage, that's something we see as a good position to be in. There's a lot of good

things happening there and we want to be a part of it."

As part of the bank's commitment to the community, all decisions regarding the operations of it will be made in Wayne. In addition to having all the decisions regarding the banking operation in Wayne, employees will be encouraged to become active members of the community.

"We are really pleased the same people will be there," Burns said. "We will also be adding to the current staff soon so we can cater to more customer needs. ...We are excited about becoming more and more active with the community."

HOLIDAY MAGIC CASH

S-T-R-E-T-C-H your holiday cash! The State National Bank & Trust Co. will help by giving

\$105 in Chamber Bucks for \$100 cash.

to area residents starting November 19, 1990! For each \$100 in cash you will receive \$105 in Chamber Bucks redeemable at any member business of the Wayne Area Chamber of Commerce...



This special limited supply offer is available ONLY at State National Bank & Trust Company in Wayne under the following rules:

1. Chamber Bucks must be purchased in \$100 cash amounts only.
2. \$105 in Chamber Bucks is the limit per person.
3. This Holiday Magic Cash must be used by March 31, 1991.
4. You must personally make the purchase at either of our locations.



Happy Holidays from



The State National Bank and Trust Company

Wayne, NE 68787 • 402/375-1130 • Member FDIC
Main Bank 116 West 1st • Drive-In Bank 10th & Main



WAYNE ELEMENTARY FOURTH GRADE TEACHER: ROGER REIKOFSKI

First row, from left: Matthew Topp, Craig Rahn, Matthew Woehler, David Lindner, Stephanie Pickinpaugh, Bobbie Jo Petersen and Amy Hall. Middle row: Trisha Hansen, Jenny Edwards, James Terhune, Jake Sorensen, Cody Niemann, Erick Lutt, Nathanael Lipp and Matt Benson. Back row: Lindsey Martin, Chris Spangler, Kim Frank, Ryan Dahl, Tim Zach, Larissa Coulter, Matthew Sobansky and Brandon Williams.



The State National Bank and Trust Company

Wayne, NE 68787 • 402/375-1130 • Member FDIC
Main Bank 116 West 1st • Drive-In Bank 10th & Main

Gale Lawton honored

Wayne State football quarterback Gale Lawton was named NCAA Division II Offensive Player of the Week by "Don Hansen's Football Gazette."

The Fairfield, California native completed 24 of 41 passes for 326 yards and two touchdowns, and added 111 yards on 19 rushing attempts to lead the Wildcats to a 23-18 win over Northwestern last Saturday. Lawton's exploits were cited in the November 15 issue of USA Today.

Lawton's 437 total yards in offense was second only to Ed Jochum (531, 1984) in Wayne State history, his 2,233 yards in total offense for the season was also second to Jochum (2,939, 1984) in WSC history.

Coach Dennis Wagner's squad finished at 7-4, only the seventh time in the history of Wayne State a team had won seven games. It was also the first winning season since Pete Chapman's 1984 team went 8-3.

"I think the player of the week award was a great honor," Lawton said. "I worked hard for it but much of the credit goes to the offensive line for the great job of blocking they did. In the last couple of weeks they have really blocked well which allowed me to put up some big numbers."

Lawton is concentrating at the present time on finishing school but he is staying in shape and continues to throw in hopes that he gets contacted by the NFL, Canadian Football League or the New World Football League which is scheduled to begin in 1991.

Incidentally, Jochum and Lawton have the four highest season totals in total offense on the all time WSC charts. Jochum, 2,939 in 1984, Lawton 2,233 in 1990, Jochum 2,053 in 1985 and Lawton 1,843 in 1989.

Lawton's 4,076 career yards in total offense ranks him third in WSC history behind Jochum, 5,676 in 1982-85 and Rick Lade, 4,099 in 1977-80. Lawton passed WSC All-Time leading rusher Bob Barry to move into the top three.

Lawton ranks fifth all-time in career passing yards with 2,515 in just two seasons. Jochum leads with 5,916 in 1982-85, followed by Rick Lade, 3,413 in 1977-80, Scott Raue, 2,971 in 1985-88 and Kelly Neustrom, 2,590 in 1978-81.

The Wildcats finished the season with many positive notes including Dennis Wagner becoming only the sixth coach in Wayne State history to have a seven win season. In 1931 under the direction of Ray Hickman the Cats went 7-0-1 while in 1948 Robert Kahler directed the Cats to an 8-1 record.

Jack Wink led WSC to a perfect 9-0 mark in 1949 while Del Stoltenberg had 7-3 seasons in 1970 and 77. Chapman was the most recent before Wagner with a 1984 mark of 8-3.

The "Dynamic Duo" of Lawton and running back Troy Jackson finished the season with 3110 yards in total offense which accounted for 91.5 percent of WSC's 3397 for the season. Lawton averaged 203 yards a game in total offense, throwing for 1478 and 10 touchdowns and adding 755 and four touchdowns on the ground.

NCAA statistics count sacks against a quarterback's rushing total. Lawton gained 1067 yards on the ground, but was assessed 312 yards in losses. Jackson finished as the team's leading rusher with 797 yards. He also led the Cats in scoring with 12 touchdowns.

Jackson and Lawton each surpassed the 100 yard rushing mark in four different games this season. Jackson rushed for more than the century mark in games against UNO, Missouri Western, Kearney State and Fort Hays State with his best day coming against Missouri Western when he gained 122 yards.

Lawton's 100 yard games came against Chadron State, Kearney State, Fort Hays State and Northwestern with his best day coming against Fort Hays State when he gained 118 yards.

Jackson finished with 10 100 yard games in his career while Lawton had eight. Bob Barry holds the season and career 100-yard game rushing marks with seven in 1978 and 14 in his career.

Junior wide receiver Marlon Goolsby was the leading receiver

on the year with 39 catches for 638 yards and five touchdowns. He caught nine passes for 169 yards including a 42 yard touchdown pass in the season-finale against Northwestern.

The 169 yards receiving was the third most in WSC history. Sonny Jones holds the record with 195 yards against Missouri Western in 1984 while Pat Maxwell had 180 versus Missouri Western in 1980.

Freshman Dave Mentzer made an immediate impact in his first game as a punter at WSC setting a new single game punting average against Bemidji State University. Mentzer averaged 50.4 yards per kick on five punts to eclipse Kirk Park's record of 48.3 vs. Minnesota-Morris in 1972. Mentzer hit a season long 69-yard punt in the game and finished the year averaging 36.3 yards per punt.

Sophomore linebacker Jerry Kleidosty edged his friend Bob Sterba for the WSC lead in tackles. Kleidosty finished with 116 in 11 games, while All-America Sterba compiled 113, but missed a game due to injury. Kleidosty had two sacks and six tackles for losses and picked off two passes while Sterba had four sacks, four tackles for losses, one interception, forced a fumble and recovered a fumble on the season.

All-America nose tackle candidate Randy Rouse finished with five sacks and 11 tackles for losses and recovered two fumbles for the Cats. He totaled 66 tackles while being double and triple teamed most of the year. Freshman defensive end Brad Otis finished with five sacks and seven tackles behind the line. Senior outside linebacker Mo Walker overcame early injury problems to finish third on the team with 75 tackles, including four sacks and seven tackles for losses. He also recovered two fumbles.

Junior free safety Terry Bear picked off a pair of passes against Northwestern to preserve a victory. The thefts gave him a team leading three on the season.

WSC spikers finish with winning mark

WAYNE-The Wayne State College women's volleyball team was recently credited with a forfeit win over Augustana. The win improves the Wildcats 1990 record to 19-18.

The Wildcats had lost the September 21 encounter at Augustana, but the match was forfeited due to the use of an ineligible player.



MEMBERS OF THE Wayne State men's basketball team this season include from back row left to right: Dave Irwin, Tim Wobken, Myron Miller, Ricky Watson, Chad West, Gerard Ras, Casey Gates, Donnie Smith, Gerry Sagehorn, Michael Parks, John Townsend, asst. coach Kyle McCormick. Front row: Asst. coach Kevin Hill, Matt Kelly, Steve Dunbar, Eric Priebe, head coach Mike Brewen, Doug Kuszak, John Schott, Keith Whitfield, and asst. coach Russel Travis. Kneeling, Todd Dusenberry, Davy Summers.

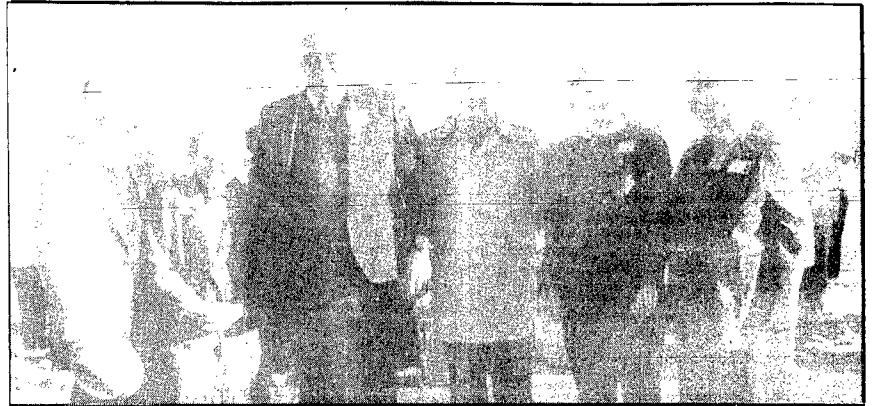

INDUCTED INTO THE Wayne State Hall of Fame last Saturday include from left to right: WSC President Dr. Donald Mow who presented certificates to Mrs. Henry Schroeder, (wife of the late Henry Schroeder), Cecil "Red" Lingenfelter, John "Jersey" Jermier, Sally Schwede Shively and Roberta "Mom" Welte.

Inductions honor five

The Wayne State College Athletic Hall of Fame added five members to its list of inductees during last Saturday's game with Northwestern. The Hall of Fame was founded in 1978 and is sponsored by the Catbacker booster club. It's designed to recognize those who have made significant contributions to Wildcat athletics.

and played center in basketball.

John (Jersey) Jermier is currently the assistant athletic director at the University of Northern Iowa. He coached football at Wayne State from 1962-68, compiling a 37-24 record. His five winning seasons are the most by any coach in Wayne State history.

Sally Schwede Shively, a 1979 WSC graduate, is now the senior program director at the YMCA in Norfolk. She was instrumental in developing the women's track and field program at Wayne State, and also served as a graduate assistant

coach. Cecil "Red" Lingenfelter graduated from Wayne State in 1938. He was a center in basketball, tackle in football, and threw both the shot and the discus in track and field. Lingenfelter earned 11 varsity letters at WSC.

Roberta "Mom" Welte was residence hall director at Morey Hall for 20 years. She was a consultant to many student-athletes while at Morey, and has been a contributor to WSC athletics for many years. She retired in 1989.

For all your sportswear and sporting needs!

WAYNE SPORTING GOODS

219 Main Street
Wayne, Nebraska
Phone 375-3577

VANDERBILT VS. WAKE FOREST

OFFICE CONNECTION

APPLE COMPUTERS

1909 VICKI LANE NORFOLK, NE. 68701 (402) 379-2692

613 MAIN STREET WAYNE, NE. 68787 (402) 375-1107

USC VS. NOTRE DAME

Authorized Dealer

It Pays To Compare Coverage & Rates

NORTHEAST NEBRASKA INSURANCE AGENCY

111 West 3rd Wayne Phone 375-2696

Auto-Home-Health-Life-Motorcycles

NEBRASKA ASSOCIATION OF PROFESSIONAL INSURANCE AGENTS

SAN DIEGO ST. VS. UTEP

PAC 'N' SAVE DISCOUNT SUPERMARKETS

HOME OWNED & OPERATED

WEST HIWAY 35

WAYNE • 375-1202

Mon. - Sat. 7:30 - 10 Sun. 8 - 8

LEW VS. TULANE

FREDRICKSON OIL COMPANY & CONVENIENCE STORE

ROUTE 2 HWY 15 NORTH WAYNE PHONE 375-3535

TOLL FREE 800-672-3313

MISSISSIPPI VS. MISSISSIPPI ST.

THE WAYNE HERALD

FOOTBALL CONTEST

FIRST PLACE \$15 IN FOOTBALL BUCKS

SECOND PLACE \$8 IN FOOTBALL BUCKS

BYU VS. UTAH ST.

YOUR FULL LINE GM DEALER

Ellingson MOTORS, INC.

CADILLAC - GMC - BUICK - PONTIAC OLDSMOBILE - CHEVROLET

375-2355 WAYNE, NE WEST 1ST STREET

VARSAITY LOUNGE

Where it Happens!

109 Main Street Wayne 375-5041

OHIO ST. VS. MICHIGAN

COUPON GOOD FOR 1/2 PRICE DRINK

CONTEST RULES

One football game has been placed in each of the ads on this page. Indicate the winner by writing in the name of the winning team on the proper line on the entry blank. No scores. Just pick the winners, or ties. In case of tie, write "tie." Use the entry blank below or a copy of equal size.

Write in your guess of the score for both teams. This will only be used in case of a tie. The person that comes closest to the score will be the winner.

One entry only to each contestant, but members of a family may each submit an entry. Entries should be brought or mailed to the Wayne Herald office not later than 5 p.m., Friday, or if mailed, should not be postmarked later than 5 p.m., Friday. You need not be a subscriber of the Herald to be eligible for prizes.

The winners will be announced weekly on the Thursday sports page of The Wayne Herald. Employees of the Herald and their immediate families are ineligible. Judges' decisions will be final in every case.

Wayne Sporting Goods _____
Office Connection _____
NE Nebr. Ins. Agency _____
Pac 'N' Save _____
Ellingson Motors, Inc. _____
Clarkson Service _____
KTCH _____

Sav-Mor Pharmacy _____
Logan Valley Impl. _____
The Wayne Herald _____
Hardee's _____
Varsity Lounge _____
Fredrickson Oil Co. _____

LET US TAKE CARE OF ALL YOUR CAR'S MECHANICAL NEEDS

LIFETIME MUFFLER, BRAKES, TUNE-UPS, SHOCKS, TIRE REPAIR

CLARKSON SERVICE

7TH & MAIN WAYNE 375-4420

PHILLIPS 66

COLORADO ST. VS. HAWAII

INDIANA VS. PURDUE

Hardee's

All kinds of good stuff.™

602 Main Street Wayne, NE

FASTEST, FRIENDLIEST SERVICE

TEXAS A&M VS. TCU

THIS FALL, CHOOSE JOHN DEERE AND SAVE \$200

Buy now... make no payments until next April when you use John Deere Credit.

Whether your riding mower of choice is a John Deere SX or RX, you'll save a quick \$200. We've got fall clearance prices on mowers you'll fall for! Better hurry; inventory is limited.

LOGAN VALLEY IMPLEMENT

EAST HWY. 35 - WAYNE, NEBRASKA 68787

WATTS LINE 1-800-343-3309 TELEPHONE 375-3325

Nothing Runs Like a Deere

ARKANSAS VS. SMU

1590 AM

105 FM

For all your printing needs...

THE WAYNE HERALD

MINNESOTA VS. IOWA

EVERY DAY OF THE WEEK DOUBLE PRINT PHOTO PROCESSING SPECIAL

24 PRINTS/12 EXP. ROLL.....\$2.67

30 PRINTS/15 EXP. DISC.....\$3.57

48 PRINTS/24 EXP. ROLL.....\$4.97

72 PRINTS/36 EXP. ROLL.....\$6.97

C-41 PROCESS ONLY. GOOD ON DEVELOP AND PRINT PHOTO PROCESSING ORDERS.

Sav-Mor Pharmacy 1022 Main St. Wayne, NE 68787 (402) 375-1444

VEHICLES REGISTERED:

1990: William R. Loukota, Allen, Dodge; Steven A. Brinkmann, Ponca, Chevrolet Pickup; Robert E. Dempster, Dixon, Ford; Harold E. Schroeder, Emerson, Ford; Ron T. Finnegan, Newcastle, Ford Pickup; Knerl Ford Inc., Ponca, Ford; Knerl Ford, Inc., Ponca, Ford Station Wagon.
 1987: Edwin M. Schwarten, Emerson, Kawasaki; Michael L. Brandt, Ponca, Mazda.
 1986: Jolene B. Pearson, Allen, Buick.
 1985: Knerl Ford Inc., Ponca, Mercury; John Werner, Allen, Ford.
 1984: Gary D. Sullivan, Ponca, Plymouth.

1983: Logan LTD Feedyard, Allen, Ford Pickup; Thomas E. Walsh, Ponca, Chevrolet Pickup.

1982: Eugene Erb, Wakefield, Honda; Gerele Johnson, Wakefield, Oldsmobile Station Wagon; Paul Rugani, Wakefield, AMC Station Wagon; Wilbur Heithold, Wayne, Ford; Keith Koepke, Emerson, Oldsmobile.

1980: Gary Thomas Cadwalader, Concord, Chevrolet Pickup; Leo Dietrich, Concord, Oldsmobile Station Wagon; Adeline Prescott, Dixon, Viking Mobile Home; James A. Lunz, Wakefield, Ford Pickup; Ronny P. Mahler, Ponca, Oldsmobile Station Wagon; Larry J. Boswell, Allen, Stoddard; Gary N. Blair, Allen, Chrysler.

1979: Floyd Bloom, Dixon, Oldsmobile.

1978: Douglas R. Conrad, Newcastle, Subaru.

1977: Tim Beaty, Wakefield, Chevrolet Pickup.

1976: Logan LTD Feed Yard, Allen, Chevrolet Suburban; Le Ann K. Peers, Allen, Ford.

1973: Barry Anderson, Ponca, Ford Pickup.

1968: Gerele Johnson, Wakefield, GMC Pickup.

1967: Lunz Brothers, Dixon, International Truck.

COURT FINES:

Arthur L. Blair, Winnetown, NE., \$51, speeding; Truman Fahrenholz, Allen, I. \$296, 6 months probation, license impounded for 60 days, driving under the influence of alcoholic liquor, II. \$50, driving without lights.

REAL ESTATE TRANSFERS:

Merle Saxon and Rachel Saxon to Merle E. Saxon and Rachel M. Saxon Trust with Merle E. Saxon and Rachel M. Saxon, Trustees, part NE1/4 SW1/4 NW1/4, 14-30N-6 also known as Tax Lot 3, containing 1.0 acre more or less, Part of SE1/4 NE1/4, 15-30N-6 known as Tax Lot 7 containing 34.67 acres, more or less, Part of NE1/4 SE1/4, 15-30N-6 also known as Tax Lot 22 containing 1.13 acres, more or less, North 40 feet of the W1/2 NW1/4 SW1/4, 14-30N-6 containing .60 acres, more or less, also known as Tax Lot 29, revenue stamps exempt.

Hazel M. Heikes, Personal Representative of the Estate of Earl S. Heikes, deceased, to Hazel M.

Heikes and a remainderman's interest to Linda Boeckenhauer, an undivided 1/2 interest in the following described real estate: W1/2 NE1/4, N1/2 NW1/4, SW1/4 NW1/4, and N1/2 SE1/4 NW1/4, 4-31N-4, and NE1/4 NE1/4 and part S1/2 NW1/4 and SE1/4 NW1/4 and NE1/4 SW1/4 and part NW1/4 SE1/4 containing 12.11 acres, more or less, all in 5-31N-4, except that part thereof conveyed to the Chicago, St. Paul, Minneapolis & Omaha Railway Company for right-of-way, and E1/2 SE1/4, Sec. 32, and W1/2 SW1/4 and SE1/4 SW1/4 of Sec. 33, all in 32N-4, revenue stamps exempt.

C & L Farms, Inc., a NE Corp. to Edwin M. and Joan M. Brogle, a tract of land being wholly in the NW1/4 SW1/4, 17-29N-4, containing 10.10 acres, more or less, revenue stamps \$15.00.

John Alfred and Josephine H. Walsh to Al and Jo Walsh Trust, lot 9, and part of East half of lot 8, all being in block 4, City of Ponca, revenue stamps exempt.

John Alfred Walsh and Josephine H. Walsh to Al & Jo Walsh Trust, SW1/4 SE1/4, Sec. 29, and W1/2 NE1/4 and the NW1/4 SE1/4, Sec. 32, all in 30N-6, subject to public roads, highways and easements, revenue stamps exempt.

Alfred and Josephine H. Walsh to Al & Jo Walsh Trust, all of our undivided interest in and to the NW1/4, 6-29N-6, revenue stamps exempt.

Monty L. Miller, Personal Representative of the Estate of the Estate of Donald C. Benedict, deceased, to Joy Benedict, lots 9 and 10, block 4, Hoy's Addition to the Village of Newcastle, revenue stamps exempt.

Robert M. and Eileen Brady, Scott and Nancy Brady, to Ronny P. and Deborah L. Mahler, South 75 feet of lot 1 and South 75 feet of E1/2 of lot 2, block 103, Original Plat of the City of Ponca, revenue stamps \$34.50.

John and Donna Young, to Larry and Shirley Anderson, North 100 feet of lots 1 and 2, and all of lots 3 and 4, block 7, Original Plat of the Village of Dixon, revenue stamps \$52.50.

Robert J. and Joanne F. Kneiff to John J. Kneiff and Kevin Kyle Kneiff, part of the NE1/4 NW1/4, 20-31N-5, also known as lot 2 in Sul-lenberger's Addition to Newcastle, revenue stamps \$10.50.

Dale F. and Doris E. Furness to Dale F. and Doris E. Furness Trust, East 75 feet of the North 75 feet of lot 2, block 3, Dorsey & Wise Addition to Allen, E1/2 SE1/4, 1-28N-5, part of W1/2 SE1/4, also known as Tax Lot 7 less a tract of land known as Tax Lot 6, all in 1-28N-5, all that part of the NW1/4 NE1/4, 12-28N-5, lying north of the centerline of the public road and containing 23 acres, more or less, revenue stamps exempt.

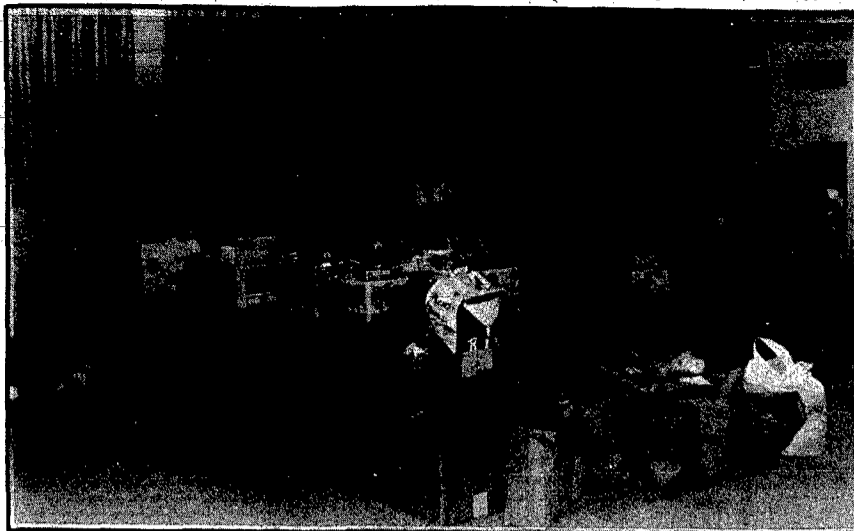

Photography: Mark Critt

Food, clothing drive

YOUTH FROM WAYNE, WINSIDE AND Wakefield helped to gather food, toys, clothing and other products for the Wayne Food Pantry Wednesday night. Of the items gathered, the food and paper products will go to the pantry and the rest to Romania.

Program set for Dec. 2

AREA - A Christmas musical program entitled "Reflections" will be presented Sunday, Dec. 2 at 2 p.m. at the John G. Neihardt Center, Elm and Washington Streets, in Bancroft. The program which is free and open to the public, features The King's Kids, singing group

from St. Paul Lutheran Church in West Point.

The group, which recently recorded a cassette of spiritual music called "Reflections," will be performing Christmas and other spiritual music at the Neihardt Center. Christmas cookies and

punch will be served following the performance.

Members of The King's Kids are Rev. Jim Gullen, Marlene Wiechman, Ardie Smith, JoDene Uher, Sallie Rosenthal, Pam List, Dave List, Shari Reeson and Gary Weber.

Nitrates may be found

Soil testing a good management tool

Soil testing for nitrate is an important management tool for crop producers, and a University of Nebraska soils specialist said it can help protect the groundwater quality as well.

Rising nitrate levels in groundwater in south central Nebraska may be the result of nitrogen application procedures, Richard Ferguson of the NU South Central Research and Extension Center near Clay Center said. According to Ferguson, some crop producers may not be aware of the proper soil testing procedures and credit systems to determine how much nitrogen is present in the soil profile from year to year. He recommended that crop producers follow the steps below in determining the proper amount of fertilizer to apply for the coming crop year.

Take soil samples as soon as the harvest is completed. Crop problems noted during harvest will be fresh in your memory. Sample the problem areas separately from the rest of the field.

Split the field into sections according to soil type, topography or previous crop. The sections should not exceed 40 acres in size.

Plan to take two types of samples; a routine fertility sample and a subsoil sample for nitrates.

To take the general fertility sample, collect eight to ten cores from each 20 acres. The cores can be taken with a hand probe or spade and they should be taken to a depth of six-to-eight inches. A general fertility sample should be tested for pH, organic matter, zinc, phosphorus and sulfur on sandy soils.

The subsoil sample for nitrate requires samples to be collected to a depth of three feet. The samples from each site should be separated into layers; one sample to eight inches, a second sample for the eight to 20 inch layer, and the third sample from the 20- to 36-inch layer.

The sample from each core should be collected in clean, plastic buckets. Ferguson emphasized not to use galvanized containers as

they can leave traces of zinc. The layer from each core should be mixed thoroughly and one pound or less of the sample should be placed in a clean, clearly marked container.

Keep the samples cool and send them to a lab for analysis within 24 hours, or freeze them for long-term storage.

Ferguson said that local extension agents have information on how to send the samples to the University of Nebraska Soil Testing Lab at the Institute of Agriculture and Natural Resources in Lincoln. Private commercial labs also do both tests, he said.

The main advantage to soil testing in the fall and applying fertilizer in the spring is that you have the winter months to do some planning, Ferguson said. A producer can take the information learned from the soil samples and "fine tune" the fertilization program to be economically and environmentally sound.

Terry Meyer 375-4272 RR # 2 BOX 199
 Steve Meyer 375-4192
MILO MEYER CONSTRUCTION INC.
 Mark Meyer 287-9016

- TREES
- FEEDYARDS
- SITE DEVELOPMENT
- DOZERS
- LOADER

-TERRACES
 -DAMS
 -WATERWAYS
 -BLADES
 -SCRAPERS

375-3440 WAYNE, NE SINCE 1951

BIDS ACCEPTED FOR WATER SYSTEM

The Lower Elkhorn Natural Resources District monthly Board of Directors meeting was called to order by Vice-Chairman Alvin Sundell of Wakefield at the Oakland City Auditorium.

A bid of \$989,742 from Eatherly Constructors, Inc. from Garden City, Kansas was accepted by the board for the construction of the water distribution system for Phase I of the Logan East Rural Water System.

The Logan East Rural water system is an improvement project of the Lower Elkhorn NRD. The purpose of the \$5.7 million project is to provide quality water to users in western Burt, north-eastern Dodge and northwestern Washington Counties. Phase I will serve approximately 110 users in Burt County and will be funded by a loan of \$611,000 and a grant of \$608,000 which have been obtained from Farmers Home Administration.

Also accepted was a bid of \$292,900 from Brown Steel Constructors from Newnan, Georgia for construction of the elevated tank for the rural water system, however, the board rejected bids that were received October 8 for the water supply well. The water supply well will be rebid in mid-November.

In other action, the board approved a plan to target the 13,000 acre Butterfly Creek Watershed in Stanton County for land treatment. A dam has been proposed on the creek five miles south of Stanton. The purpose of the dam would be flood protection and fishing recreation, as the creek is a major tributary of the elkhorn river.

Before a dam can be built, at least 75% of the land in the watershed must be treated with soil conservation practices, such as terrace systems, to protect the creek and proposed lake from filling with sediment and from becoming contaminated by ag chemicals present in the sediment.

The board's plan is designed to accelerate land treatment by making increased cost-sharing incentives available to landowners in the watershed.

The Lower Elkhorn NRD will provide up to 90% cost-share on terrace systems, sediment retention and water impoundment dams within the Butterfly Creek Watershed. The additional cost-share will be available for three years, until 75% land treatment is achieved or until the project is cancelled. The board hopes that landowners in the watershed will take advantage of the increased cost-share, so that the land will be adequately protected from excessive soil erosion.

REGIONAL SOLID WASTE COMMITTEE FORMED

The solid waste issue has become an increasing concern for many people in Nebraska in recent years. Fueling this concern is the proposed federal landfill legislation which could result in the closing of many landfills in the state. Although this new legislation has not yet been released, many communities are already discussing the options available to them if their local landfill closes.

In order to assist communities in exploring these options, several government agency and private industry representatives in Northeast Nebraska have recently formed a committee called the Northeast Nebraska Solid Waste Resource Group.

The purpose of this group is to develop a regional framework and strategy for a comprehensive solid waste management program for Northeast Nebraska.

As the first step toward achieving this goal, the committee members have conducted a phone survey of city and village clerks in the area in order to determine their community's solid waste needs and concerns. Once these needs have been identified, the committee will develop and adopt a program that may lead to a long term solution for the solid waste problem in Northeast Nebraska.

The committee is composed of representatives from the following organizations: Arens Sanitations, Inc. *Community Refuse Disposal, Inc. *Health Division of the Planning and Community Development Department of the City of Norfolk *L.P. Gill, Inc. *Lewis and Clark, Lower Elkhorn and Upper Elkhorn Natural Resources Districts *Nebraska Department of Health *Northern Nebraska Economic Development District *Tri-County Council of Governments *University of Nebraska-Lincoln Cooperative Extension Service, and other interested local officials.

GENERAL ELECTION RESULTS

The Lower Elkhorn NRD Board is charged with most of the soil and water responsibilities in the 15 county district such as soil conservation, groundwater management, flood prevention and recreation development. The Board is composed of 19 members. The re-elected incumbents are William J. Meyer of Pierce, Ray J. Vogel of Battle Creek, Wendell J. Newcomb of Norfolk, Alvin G. Sundell of Wakefield, Lloyd G. Nellor of Beemer, Elden D. Wesley of Oakland and Charles L. Myers of Lyons. New board members are Gary Anderson of Laurel, Lowell Schroeder of Stanton, and Chris Vrtiska of Dodge. Directors Glen Olson of Wayne and Richard Alexander of Pilger chose not to run for reelection and will retire from the board at the end of the year. Nine seats will be up for election in 1992.

FOR THE HOME, THE FARM AND INDUSTRY

GERHOLD CONCRETE

Also A Full Line Of Precast Home

FOR FAST DEPENDABLE SERVICE & QUALITY CONCRETE PRODUCTS

- Ready mix concrete
- Concrete & lightweight block
- Surewall surface bonding cement
- Building materials
- Distributor of Yankoo Hill brick tile
- Full line of finishing & masonry tools
- Bentolite

Call: 402-375-1101, Wayne, NE

NEW

New 155-hp 4555

THE ALL-NEW CHOICE

AD9

LEADERSHIP AT WORK

- New 7.6 L high performance engine
- Perfect power size
- Easy handling
- Ready for instant delivery

LOGAN VALLEY IMPLEMENT INC.
 EAST HWY 35 - WAYNE
 375-3325
 OR TOLL FREE 1-800-343-3309

LOWER ELKHORN NATURAL RESOURCES DISTRICT

ELECTRIFY!

Conserve fuels in short supply

"LIVE AND FARM BETTER ELECTRICALLY"

Wayne County Public Power District
 Serving Wayne and Pierce Counties



We're Glad to be Here!



EMPLOYEES AT THE NEW Farmers and Merchants State Bank include: (from left) Betty Addison, Penny Ott, Karen Hart, Jill Dledrichsen and Jenni Krusemark. The whole staff at Farmers and Merchants Bank will be happy to help you with your banking needs.

As we at Farmers and Merchants State Bank officially open our doors for business, we want to let you know that we are here to serve all your banking needs.

As the times change, so do your banking needs. As Wayne is growing, so too is our bank. We look forward to being here for our customers and we plan on being a vital part of the community for years to come.

While we have had many of our customers for a number of years, we believe it is through our commitment to providing the customer with some of the best banking service available, that we have remained strong.

We have a dedicated staff which is willing to work with the customer and we are taking this opportunity to emphasize that willingness. As we grow with the community, we will be adding services to meet customer demands and that's something we pride ourselves in.

We look forward to working with you in the future.

Sincerely,

Betty Addison

**Betty Addison
Vice-President and Cashier
Farmers and Merchants State Bank**

PERSONAL CHECKING ACCOUNTS:

Regular Checking
62 and over
Non-Profit Civic or Charitable Organizations

NOW Accounts

Super NOW Account:

Money Market Investment Account.

Student Accounts:

BUSINESS ACCOUNTS

SAVINGS ACCOUNTS

CERTIFICATES OF DEPOSIT

FREE CUSTOMER SERVICES:

ATM Cash Cards
E and EE Bond Redemption
EE Bond Purchase
Government Bond Coupon Collection - customers
Direct Deposit of Checks

Notary Services - customers
Signature Guarantee - customers
Automatic Funds Transfer - internal
Federal Tax Deposits

LOAN SERVICES:

Agricultural - livestock, operating, and real estate
Commercial
Consumer
Home Loans
Student Loans

OTHER SERVICES:

Discount Brokerage
Escrow Agent Services
Purchase of Government and Municipal Bonds

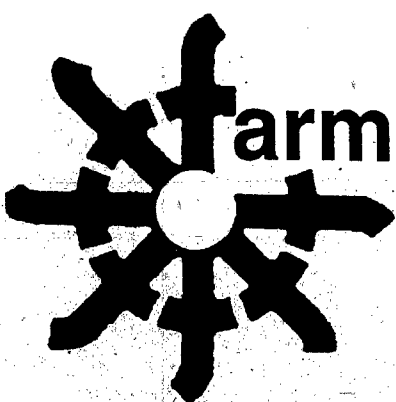

farmers & merchants state bank

Wayne, Nebraska 68787

MEMBER FDIC

HELP WANTED

CARRIER WANTED

AT THE WAYNE HERALD AND MARKETER

CALL 375-2600

ASK FOR JENNIFER



LAUREL-CONCORD Public School is accepting applications for a driver to drive car mornings to Sioux City. Send letter of application to: Superintendent, Box 8, Laurel, NE 68745. N15

WANTED: Bath Aid. 6 a.m. to 2:30 p.m. Apply in person, Wakefield Health Care Center. N19f

CONTESTANTS WANTED from Wayne and surrounding areas, ages 9-19, to compete in the MISS PRE-TEEN, Jr. TEEN & TEEN 1991 Omaha Pageants. Over \$15,000.00 in prizes and scholarships including an all expense paid trip to Nationals in Orlando, FL. Call 1-800-345-2330 ext 622. O25f3

QUALITY NURSING ASSISTANTS are needed for all shifts. We will pay you for the 75 hour Nurse Assistant Training Course. Apply in person to: Wakefield Health Care Center, 306 Ash St., Wakefield, Nebraska 68784. Jy23f

ACCEPTING applications for RN or LPN night shift charge. Also accepting applications for CSM or Nursing Assistant, night shift. Contract Director of Nursing, 402-375-1922. N5f

ACCEPTING applications for bathing supervisor. Dayshift hours, no weekends or holidays. Contact Director of Nursing, 402-375-1922. N8f

FOOD SERVICE SUPERVISOR

Apply In Person
Pender Care Center, 200 Valley View Drive,
Pender — 385-3072
D-27

First Step, Inc. is taking applications for a **Case Manager / Systems Coordinator** to provide services for SPMI clients in Region IV. Position will involve some travel. Requirements - a bachelors degree in related field or current RN license. Send resume to J. Bottger, Box 215, Wayne, NE 68787. 11-16

HELP WANTED

Dietary Department
2 p.m. to 8 p.m.
10:30 a.m. to 6:30 p.m.
Apply In Person
Wakefield Health Care Center. 11-15

FOR SALE

FOR SALE: Firewood - good, dry ash, split, delivered and stacked. \$90 per cord. 396-3508. N15f3

AUCTION, Dec. 3, 2 p.m., Courthouse, West Point, NE. Lovely Victorian home, 725 Vine Street, Bancroft, NE. White Oak woodwork, Oak floor, stained glass, fireplace, basement, insulated. On one acre of ground with ten mature black walnut trees. For appointment call 402-648-7430 or 385-2631. N19

PROMINENT LAW FIRM needs secretary.

Good typing skills required. Willing to train right person. Competitive salary and benefits. Reply to Box 1367, Norfolk, Ne 68701. 11-12

NEBRASKA BOXED BEEF

Norfolk, NE

Accepting Applications For First Shift Full-Time Production Employees in Our Beef Fabrication Plant in Norfolk, Nebraska.

Top Wages and Benefits.
Paid Holidays, Paid Vacation, Free Medical Benefits (Provided for Both Employees and Family), Life Insurance, Stable Employment, Scheduled Wage Increases.

Applications Accepted at Nebraska Job Service
119 Norfolk Avenue
Norfolk, Nebraska
8-5 Daily — Monday-Friday
Equal Opportunity Employer. 10-25

PART-TIME CLEANING AT THE WAYNE HERALD.

Flexible 15 hour weekly schedule.
Some heavy lifting.

Apply in person at
THE WAYNE HERALD
114 Main - Wayne



If you are looking for a job in the beef packing industry, come to work for one of the safest in the industry. IBP, Inc. the world's largest processor of beef and a growing force in pork processing is currently conducting interviews for full and part-time production workers in our slaughter division. On the job training starting wage \$6.65 per hour with an opportunity to increase to \$9.35 per hour. Benefits include medical insurance, paid vacation, paid holidays, savings and retirement. Safety incentive programs. Candidates who feel qualified apply in person Monday through Friday, 8 a.m. to 4 p.m. Guaranteed 40 hour work week. E.O.E., M/F. Apply West Point, Nebraska.



MOVING INVENTORY REDUCTION EVERYTHING

35% OFF

(BEGINNING NOVEMBER 19)

EXCEPT PRESCRIPTIONS

- INSULIN & DIABETIC SUPPLIES (Test Tape, Test Strips, Needles, Alcohol Pads, etc.)
- KODAK FILM • POLAROID FILM
- FILM PROCESSING • DRY CLEANING

OTHER EXCEPTIONS OF MERCHANDISE WILL BE MARKED WITH A

RED DOT!

(These items will be clearly marked on shelf tag and on price sticker)

GIRLIEIS RIEIXIALL

507 MAIN STREET, WAYNE, NEBRASKA

Your Personal Hair Stylist

Norma Magdanz

WELLA Color Charm 20 Years of Experience



ELLIS BARBER SHOP
115 West 3 Wayne, NE
375-3383
Thursday & Friday
375-1646
Call for appointment

LETTER FROM SANTA

A unique and fun way to let your child feel special this Christmas. Send your child's name, address, age, sex, grade, pet's name, hobbies or special interests along with \$5.00 to SANTA'S MAIL BOX P.O. BOX 283 WAKEFIELD, NE. 68784 No requests accepted after Dec. 15.

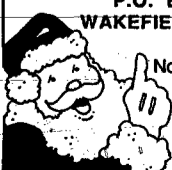

HAPPY BIRTHDAY NORII

